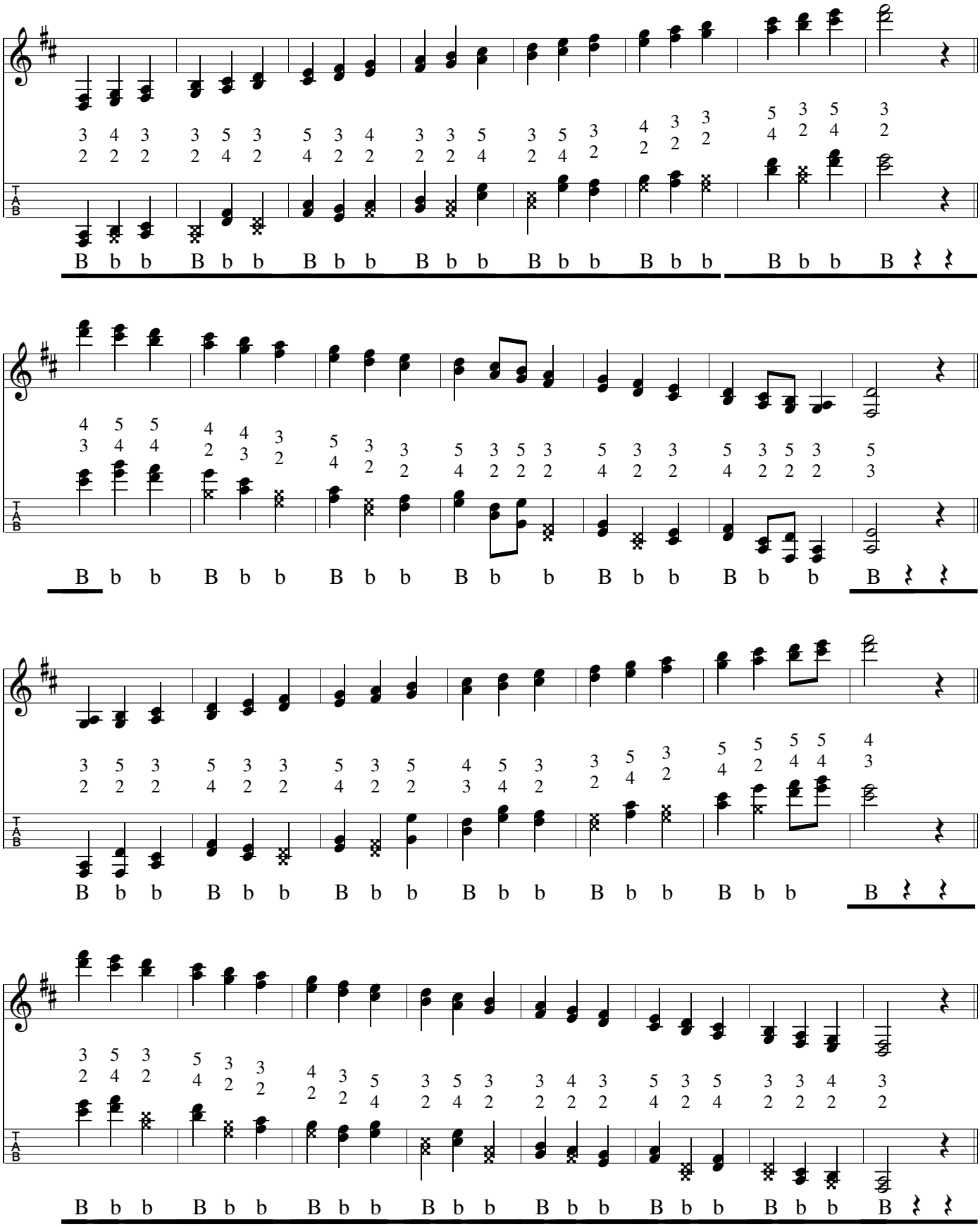Fingersatz zweistimmige Akkorde Terz